124) قُدّوس (1)

تلحين: أ. منصور لبكي
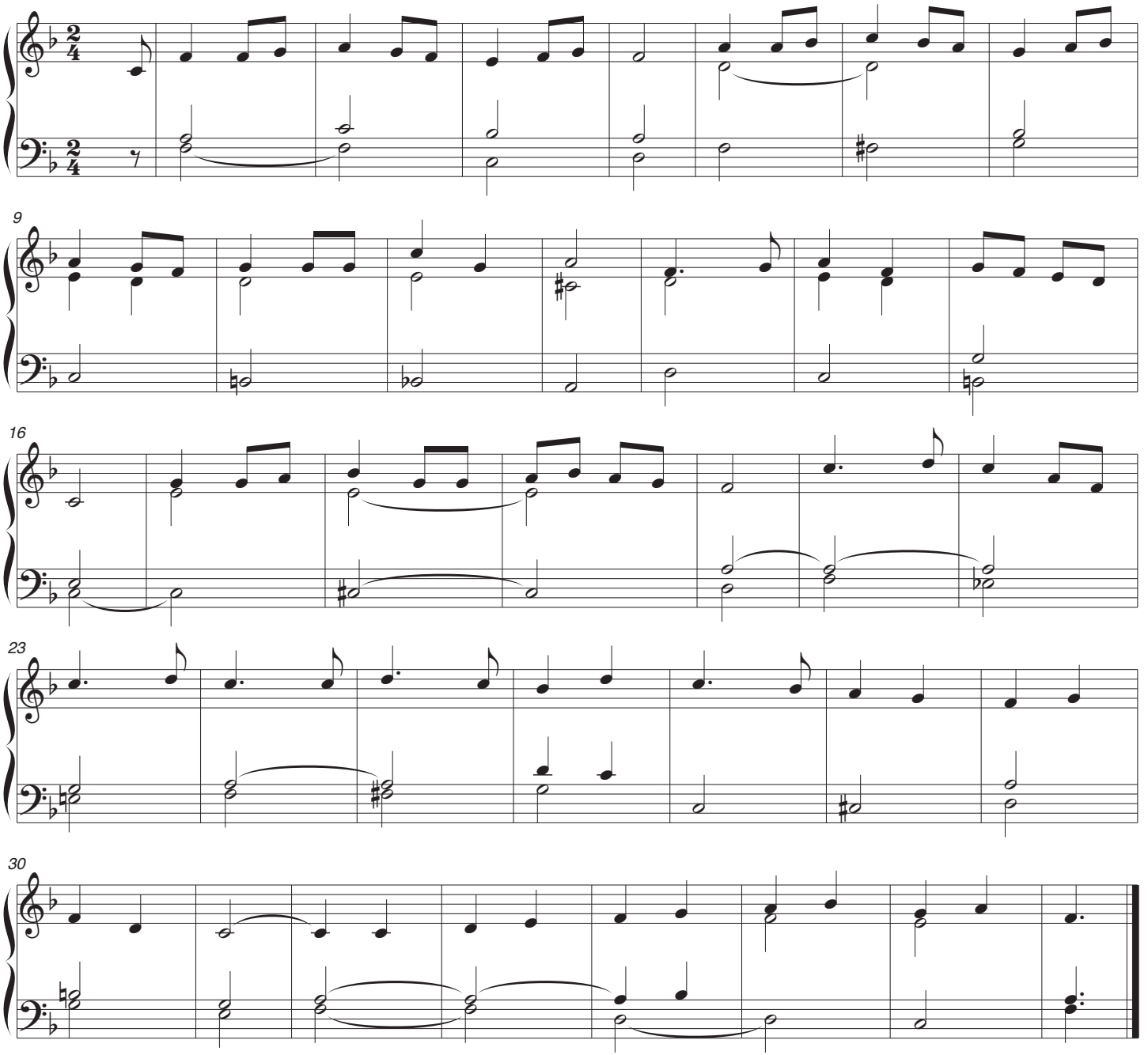
There is a more engaging harmony on page 114