١٢٨) قُدّوس (٥)
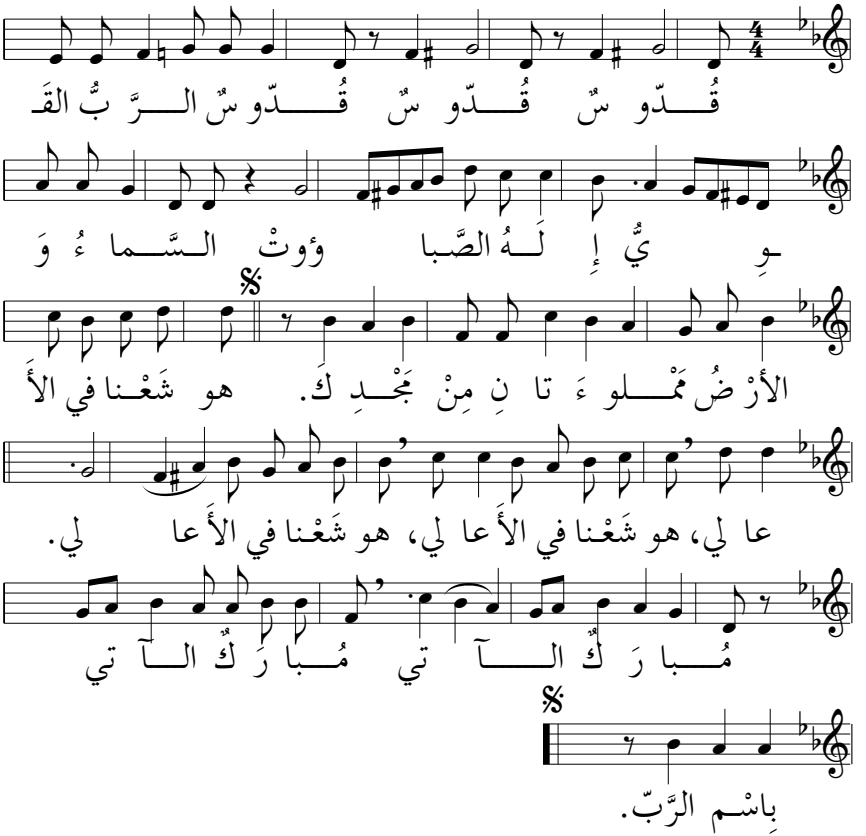
تلحين: يوسف الخل