١٤٣) يا حَمَلَ الله (٣)
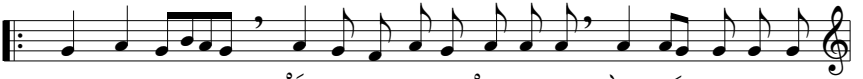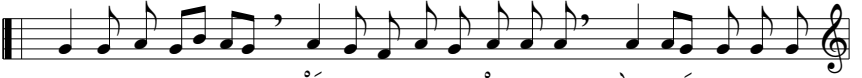
(لحن خاص بقداس الموتى) لحن غريغوري