٢٩٢) روحُ الرَّبِّ عَلَيَّ
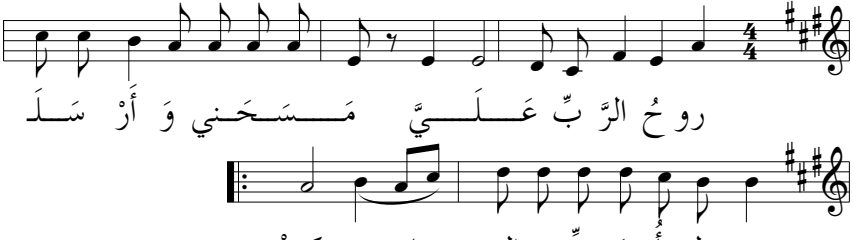
تلحين: شارلي شلالا