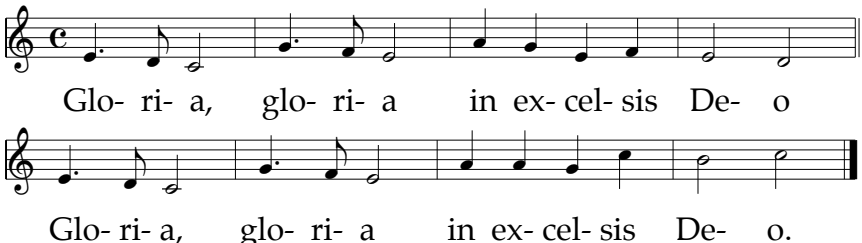٤٢) الـمَجْدُ للهِ في العُلى (٢)