٩٠) هَلِّلويا (٥)
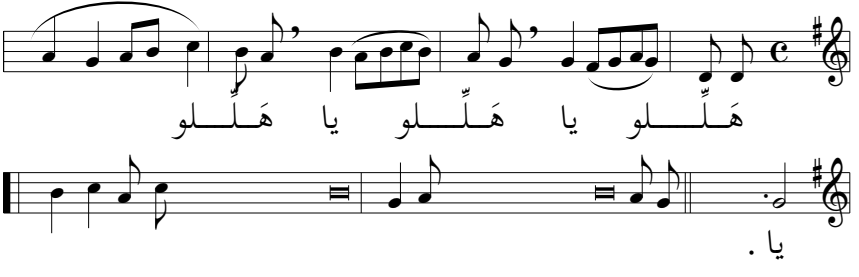
لحن فرنسي