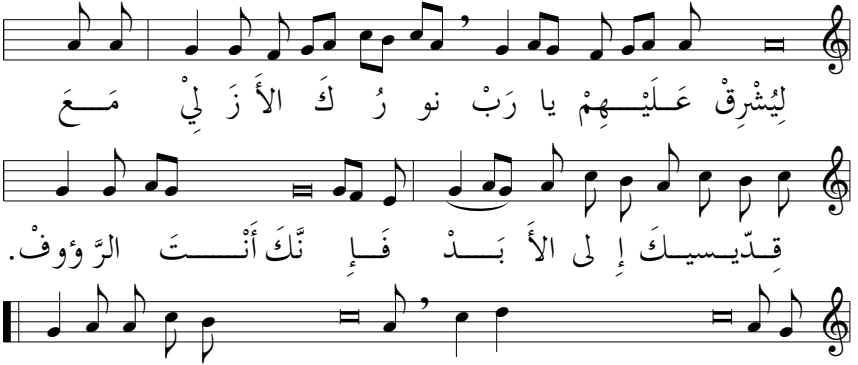٥٤١) لِيُشْرِقْ عَلَيْهِمْ يا رَبْ