Sanctus (٥٦٣

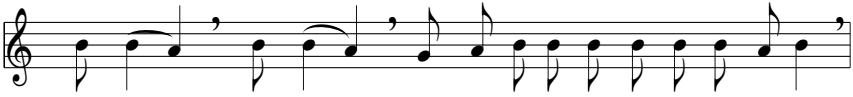

San-ctus, san-ctus, san-ctus Dominus Deus Sa- ba-oth.

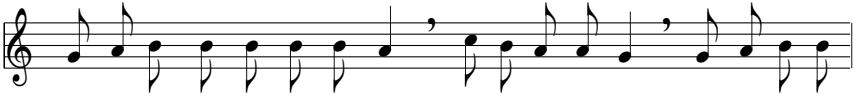

Ple-ni sunt cœ-li et ter- ra glo-ri- a tu- a. Ho-san-na in

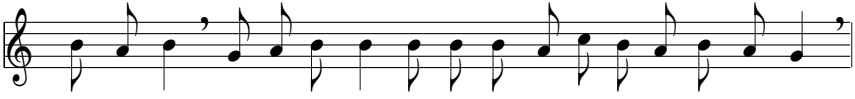

ex-cel-sis. Be-ne-dictus qui ve-nit in no-mi-ne Do- mi-ni.

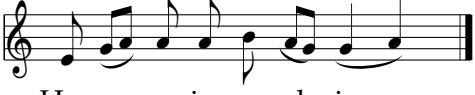

Ho-san-na in ex-cel- sis.