T COPY

ألحان القراءة الأولى

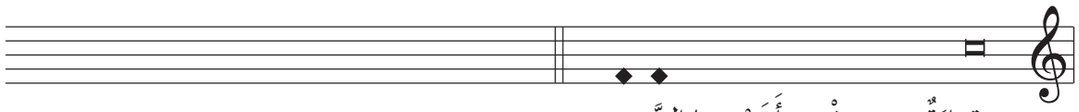

قِراءَةٌ مِن سِفْـرِ أَشَعْيـا النَّـبيّ.

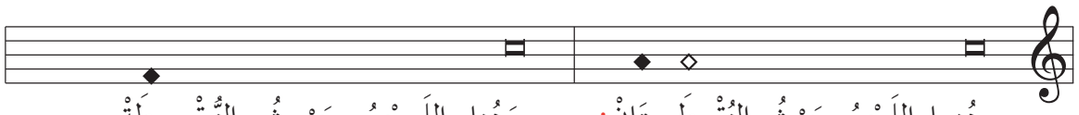

هُنـا اللَحْنُ حَيْثُ النُقْـطَـتَانْ: وَهُنا اللَـحْنُ حَيْـثُ النُّقْـطَةْ.

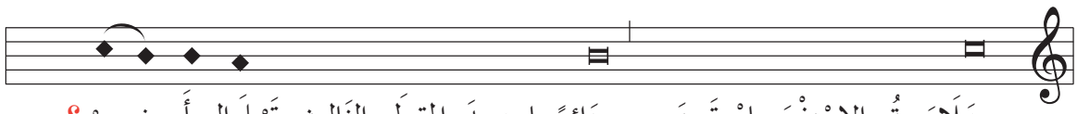

عَلَامَـةُ الاسْتِفْهَـامْ تَـنتَهِي دَائِمًـا عِنـدَ المقطَع الثَالِث قَبْـلَ الـأَ..خِيـرْ ؟

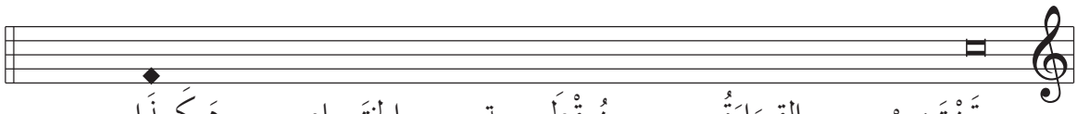

تَـنْتَـهِـيْ القِـرَاءَةُ بِـنُـقْطَـةِ الخِتَـامِ هَـكَـذَا.

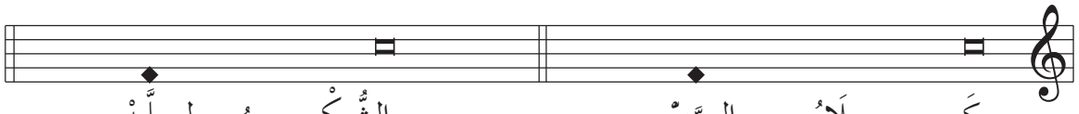

كَـلَامُ الـرَّبّ. الشُّكْـرُ لِـلَّـهْ.

أو اللحن الاحتفالي:

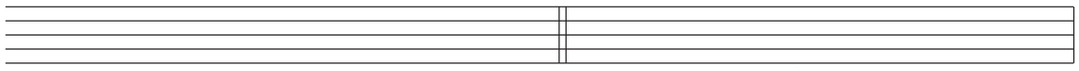

قِرَاءَةٌ مِنْ سِفْرِ أَ..شَعْـيا الـنَّـبيّ.