DRAFT

لحن يا حمل الله

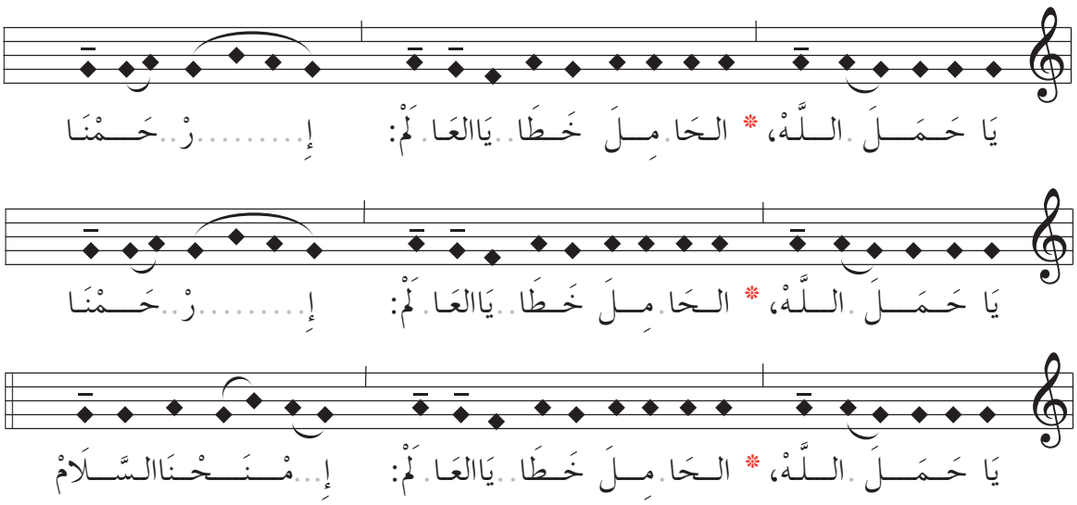

لحن الصلاة على الشعب
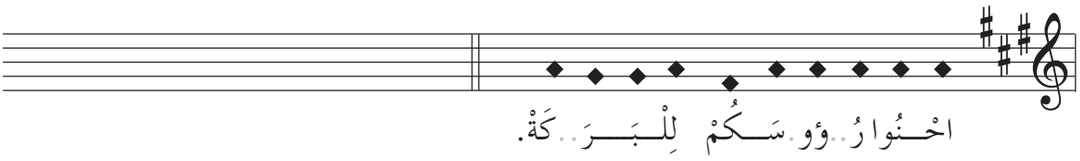
الشمَّاس أو الكاهن: